

2010 Conference Information

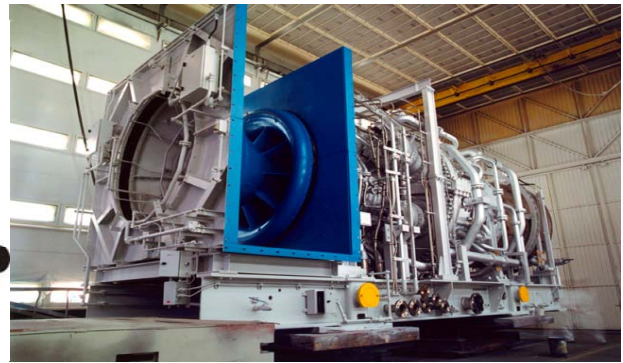

Photo courtesy of General Electric Company

The Frame 6 Users Group 2010 Conference will be held at The Westin Riverwalk, 420 W. Market Street, San Antonio, TX 78205, June 14—17, 2010.

AGENDA HIGHLIGHTS

The Frame 6 Users Group will meet for two and one half days. In addition to frame specific discussions, there will be frame specific presentations by experts on parts' failures and prevention; kidney loop machines for oil filtration, calibration, troubleshooting; and generator maintenance. GE has accepted the invitation to present Frame 6 update information and answer user group questions.

ACTIVITIES

The conference will be kicked off with a Welcome Reception and Dinner on Monday, June 14th beginning at 5 PM. Your spouse/significant other is invited. Breakfast will be served to the Users every morning (Tuesday through Thursday) from 7 to 8 AM. The sessions will begin at 8 AM every morning. Lunch will be served to the Users from noon until 1 PM Tuesday and Wednesday and from 12:30-1:30 PM on Thursday. The Vendor Fair and Reception will be on Tuesday evening from 5 PM until 8:30 PM. Spouses/significant others are invited to the evening functions and may attend those events at no charge. Please note that day time meals are for registered users and speakers only.

San Antonio is an exciting place to visit so be sure to bring your spouse/significant other and family.

ROOM BLOCK—HOTEL RESERVATIONS

The Frame 6 Users Group has reserved a block of hotel rooms at a special Group rate of \$149.00 (plus tax) per night. Free in-room internet access is included for all Frame 6 Users Group reservations. Reservations are subject to availability and must be made no later than May 10th to get the group rate. Registering in the Group block helps the Group keep meeting costs down. Please go online to www.Frame6UsersGroup.org and click on the Make Hotel Reservations button.

REGISTRATION —MEETING

Early Bird Special: Save \$100.00 off the conference registration fee if you register by May 15, 2010. Prior to May 15th, the fee is \$425.00. For registrations after May 15th, the registration fee is \$525.00. Save an extra \$10.00 and pay by check by May 15.

How to Register

1. Register by completing the attached Registration form and faxing it to the number on the form (1-704-753-9988). Please do not use an additional cover sheet.

Two Ways to Pay:

1. **By Check (preferred)**: Once the paper registration form has been faxed please mail the check to arrive by June 1, 2010 to Goose Creek Systems, Inc., Frame 6 2010 Conference, 6224 Howey Bottoms Road, Indian Trail, NC 28079-7529. There is a \$10.00 discount for paying by check by May 15.
2. **By Credit Card Direct— For Visa and MasterCard:** You may complete the attached Registration Form for direct payment by Credit Card (if using Visa or MasterCard) and fax it in to the number on the form.

You should receive registration acknowledgment in the form of an emailed Invoice within 5 business days. When your check arrives or your credit card is charged, you will receive a paid invoice.

Cancellation: Registration fees are non refundable after May 15th, but may be transferred to another within your company. Registration fees will be refunded if cancelled prior to May 15th, less a \$50.00 handling fee.

AIRPORT & DRIVING DIRECTIONS

From San Antonio International Airport/ Interstate 35 South: Take US 281 South (Hwy 37) into downtown. Take the Commerce Street Exit and turn right onto Commerce St. Turn Left onto St. Mary's St and then turn left onto Market St. The hotel is located on the corner of Market and Navarro.

QUESTIONS?

Contact the coordinator, Wickey Elmo, at wickelmo@Frame6UsersGroup.org or at 1-704-753-5377 or visit the web site: www.Frame6UsersGroup.org.

STEERING COMMITTEE MEMBERS:



Larry Flashberg, NRG Energy, Co Chairman

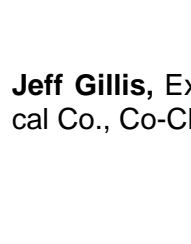

Jeff Gillis, ExxonMobil Chemical Co., Co-Chairman



Scott Berry, Indiana Municipal Power Agency



Mike Hartsig, Morris Co-Generation



Sam Moots, Colorado Energy Management

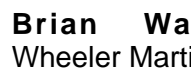

Brian Walker, Foster Wheeler Martinez, Inc.



Zahi Youwakim, Huntsman Petro. Chemical

FRAME 6 USERS GROUP CONFERENCE PRELIMINARY SCHEDULE/AGENDA —

Saturday, May 15, 2010

**Last day for Early-bird Registration rate and Hotel registration (*subject to availability*)
at the Group Rate**

MONDAY, JUNE 14, 2010

3:00 PM to 5:00 PM—Early Conference Registration
5:00PM to 9:00 PM—Welcome Reception/Dinner

TUESDAY, JUNE 15, 2010

7:00 AM to 8:00 AM — Breakfast in Camino Real and Registration in Navarro Prefunction
8:00 AM to 4:30 PM — Frame 6 Users' Group Meeting — Hidalgo
8:00 AM to 8:15 AM — Opening Remarks—Jeff Gillis, ExxonMobile, and Larry Flashburg,
NRG Energy, Co-Chairmen
8:15 AM to 9:30 AM — VENDOR PRESENTATION — Liburdi Turbine Services, LLC
9:30 AM to 10:00 AM — Morning Break
10:00 AM to 12 Noon— Roundtable Discussion — Safety
Roundtable Discussion — Compressor Section
Noon to 1:00 PM —Lunch — Camino Real
1:00 PM to 2:00 PM — VENDOR PRESENTATION #2 —
“Kidney Loop Machines for Oil Filtration”, Gerald Munson, Filmax
2:00 PM to 3:00 PM — Roundtable Discussion — Combustion Section
Roundtable Discussion — Effects of Cycling Operation
3:00 PM to 3:30 PM — Afternoon Break
3:30 PM to 4:30 PM — Roundtable Discussion—Turbine Section
4:30 PM — Adjourn for the day
5:00 PM to 8:30 PM — Vendor Fair and Reception — *Navarro A&B*

WEDNESDAY, JUNE 16, 2010

7:00 AM to 8:00 AM—Breakfast — in Camino Real and Registration—*Navarro Prefunction*
8:00 AM to 4:30 PM — Frame 6 Users' Group Meeting — *Hildago*
8:00 AM to 8:15 AM — Vendor Fair Raffle Winners—Jeff Gillis, & Larry Flashberg, Co-Chairs
John F.D. Peterson Award Presentation
8:15 AM to 9:30 AM — GE PRESENTATIONS
9:30 AM to 10:00 AM — Morning Break
10:00 AM to 11:00 AM —GE PRESENTATIONS continued
11:00 AM to 12 Noon — GE Q&A Session
Noon to 1:00 PM — Lunch — *Camino Real*
1:00 PM to 2:00 PM — VENDOR PRESENTATION — “User Q&A—Field to Shop” ,
Hans van Esch, TEServices, Inc.
2:00 PM to 3:00 PM — Roundtable Discussion — Component Life

WEDNESDAY, JUNE 16, 2010—CONTINUED

3:00 PM to 3:30 PM — [Afternoon Break](#)

3:30 PM to 4:30 PM — Roundtable Discussion — Parts & Component Repair

4:30 PM — Adjourn for the day

THURSDAY, JUNE 17, 2010

7:00 AM to 8:00 AM — [Breakfast](#) — *Camino Real*

8:00 AM to 8:15 AM — Raffle Winners — *Hidalgo*

8:15 AM to 9:30 AM — VENDOR PRESENTATION — “Generator Maintenance”,
Howard Moudy, NEC

9:30 AM to 10:00 AM — [Morning Break](#)

10:00 AM to 11:00 AM — Roundtable Discussion—Auxiliaries, Generator, & Excitation

11:00 AM to 12 Noon — Roundtable Discussion—Instrumentation & Controls

12 Noon to 12:30 PM — Conference Wrap-up & Closing Remarks and Adjourn— Jeff Gillis,
Larry Flashberg

12:30 PM to 1:30 PM — [Lunch](#) — Camino Real



From Left to Right: Larry Flashberg (NRG Energy), Co-Chair; John F.D. Peterson; Jan Polewaczyk, the 2009 John F.D. Peterson Award winner; and Jeff Gillis (ExxonMobil), Co Chair.

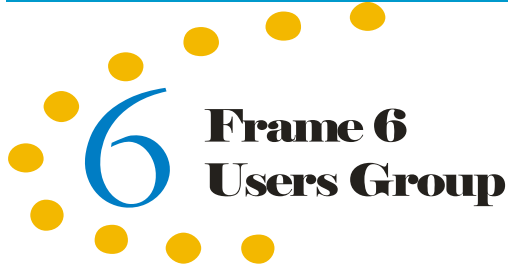

2010 Registration Form

Fax completed form
(without additional cover sheet)
by May 15, 2010, to:
704-753-9988

Sign me up for:

	Price
<input type="checkbox"/> Frame 6 Users Group 2010 Meeting— <i>Early Bird</i>	\$425.00
<input type="checkbox"/> Welcome Reception/Dinner Monday, 6/14	NSP
<input type="checkbox"/> Spouse/Guest—Welcome Dinner Monday, 6/14	NSP
<input type="checkbox"/> Registration after 5/15/10:	+\$100.00
<input type="checkbox"/> International Letters Required	+\$50.00
<input type="checkbox"/> Payment by Check before 5/15/10	-\$10.00
<i>NSP = Not Separately Priced</i>	
USD Total:	_____

Attendee Name as to appear on badge _____

Company _____

Address _____

City, State, Zip Code _____

Phone Number _____

Method of Payment

- Check (Preferred) -
 Visa
 MasterCard

Amount to Charge (US\$): _____

Email address _____

*Sorry, due to higher cost,
we do not take American
Express or Discover*

Checks should be made payable to:
Goose Creek Systems, Inc
(Fed. Tax ID: 56-1950065)
 and mailed to
 GCSI—Frame 6 Users Group,
 6224 Howey Bottoms Road,
 Indian Trail, NC 28079-7529 USA

Credit Card # _____

CVV # (Last 3 digits on back of card) _____ Exp. date _____ City, State and Zip code of billing address _____

Print Name as on Card _____

Authorized Signature _____

Email and phone number of payee _____

My spouse will accompany me. Spouse's Name: _____

Dietary/Ambulatory Restrictions:

Number of Frame 6 Units you own/operate:

Problems or Issues you would like discussed:

Send Email Invoice/confirmation/receipt to (if other than attendee):